



**95A Chingford Road,
Walthamstow**

**Offers In Excess Of
£300,000 Leasehold**



95A Chingford Road, Walthamstow

248 Hoe Street, Walthamstow, London,
E17 3AX

020 8521 1122
www.kings-group.net

- Walking Distance To Walthamstow Central
 - Long Lease
 - Private Garden
 - Walking Distance To Lloyd Park
 - One Bedroom
 - Ground Floor Conversion
- Kitchen 11'2 x 6'7 (3.40m x 2.01m)**

Bathroom 7'11 x 4'6 (2.41m x 1.37m)

Nestled on Chingford Road in London, this charming conversion offers a delightful living space perfect for individuals or couples seeking a cosy home. With a generous area of 538 square feet, this ground floor conversion boasts one well-proportioned bedroom, providing a comfortable retreat for rest and relaxation.

The property features a welcoming reception room, ideal for entertaining guests or enjoying quiet evenings in. The bathroom is conveniently located, ensuring ease of access for daily routines. One of the standout features of this home is the private garden, a lovely outdoor space where you can unwind, cultivate plants, or enjoy al fresco dining during the warmer months.

Built in 1900, this flat exudes character and charm, reflecting the architectural style of its era while offering modern comforts. The long lease adds to the appeal, providing peace of mind for future living or investment.

Chingford Road is well-connected, making it easy to access local amenities, transport links, and green spaces. This property presents an excellent opportunity for those looking to settle in a vibrant area of London while enjoying the tranquility of a detached home. Don't miss the chance to make this delightful property your own.

Reception Room 16'1 x 12'4 (4.90m x 3.76m)

Bedroom 12'9 x 9'5 (3.89m x 2.87m)

GROUND FLOOR
43.1 sq.m. (464 sq.ft.) approx.



TOTAL FLOOR AREA: 43.1 sq.m. (464 sq.ft.) approx.
Whilst every attempt has been made to ensure the accuracy of the floorplan contained here, measurements of doors, windows, rooms and any other items are approximate and no responsibility is taken for any error, omission or mis-statement. This plan is for illustrative purposes only and should be used as such for any prospective purchaser. The services, systems and appliances shown have not been tested and no guarantee as to their operability or efficiency can be given.
Made with Metropix 62026



THE PROPERTY MISDESCRIPTIONS ACT 1991. The agent has not tested any apparatus, equipment, fixtures or services and so cannot verify that they are in working order, or fit for the purpose. References to the Tenure of a property are based on information supplied by the vendor. The agent has not had sight of the Title documents. A buyer is advised to obtain verification from their Solicitor or Surveyor



kings



kings



kings

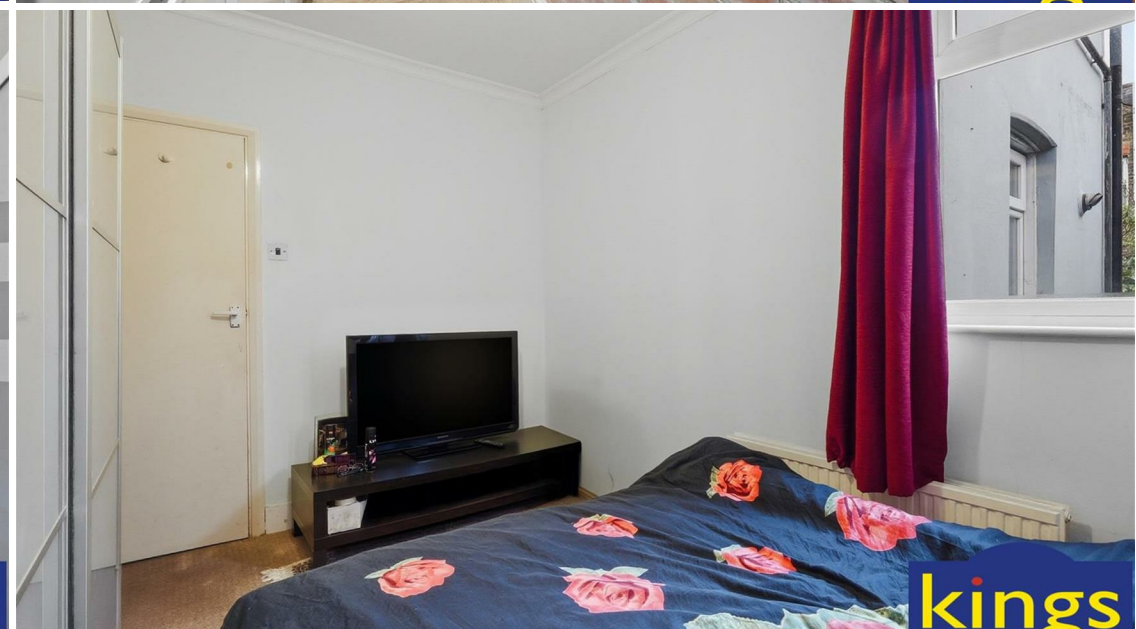

kings

248 Hoe Street, Walthamstow, London,
E17 3AX

020 8521 1122
www.kings-group.net



Zoopa.co.uk



rightmove.co.uk
The UK's number one property website

